

BASEMENT
Scale: 1/8" = 1'0"

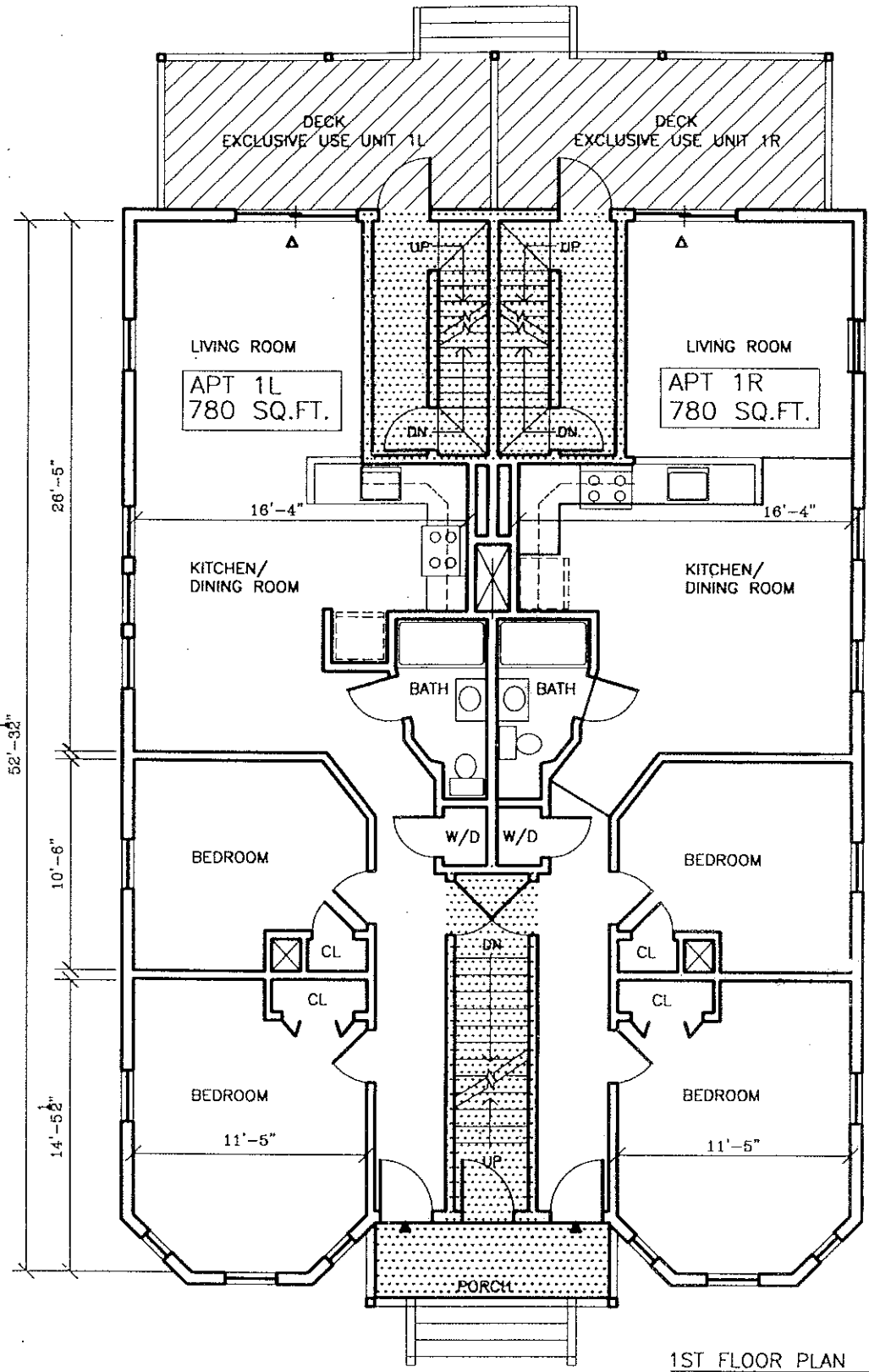

1ST FLOOR PLAN
Scale: 1/8" = 1'0"

LEGEND

- Exclusive Use Areas
- Common Areas

Master Plan Certification

I hereby certify that the plans fully and accurately depict the layout, location, unit number and dimensions of the units as built, and that the building located at 29-33 Regent Street in Cambridge, is named 29-33 Regent Street Condominiums.

Signature: *[Signature]*
Date: *21 January 1999*



I hereby certify that this plan was prepared in accordance with the rules and regulations of the Massachusetts Registry of Deeds.

Signature: *[Signature]*
Date: *29 January 1999*

REGISTRY USE

Middlesex Registry of Deeds,
Southern District
Cambridge, Massachusetts
Plan No. 37 (1 of 2) of 19 99
Rec'd 1-28 19 99
at 12:44 p.m. Doc No. 601
Rec'd, Bk. 29720 Page 380
Attest

[Signature]
Register

29-33 REGENT STREET CONDOMINIUMS

29-33 REGENT STREET
CAMBRIDGE, MA 02222

87-1

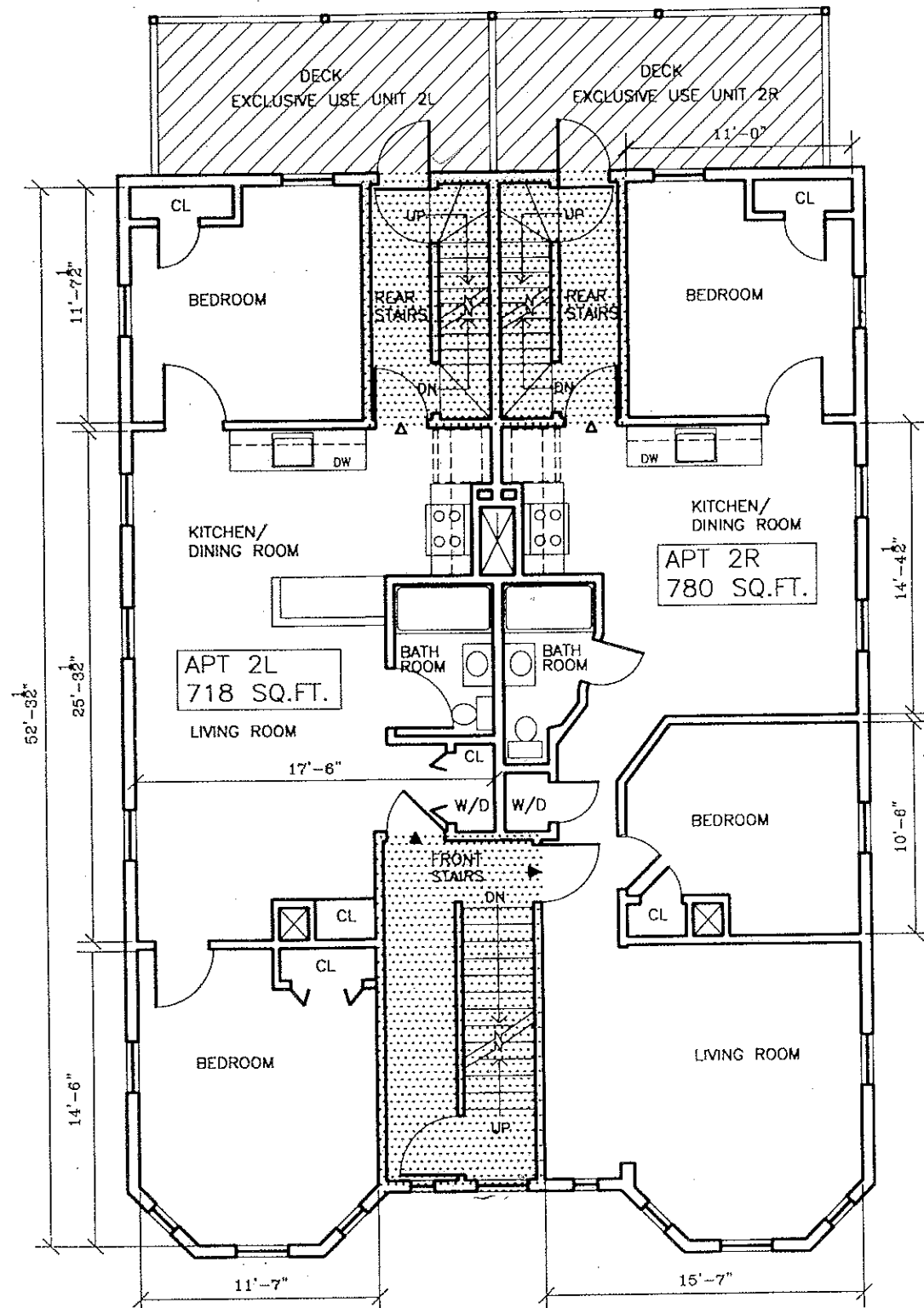

2ND FLOOR PLAN
Scale: 1/8" = 1'0"

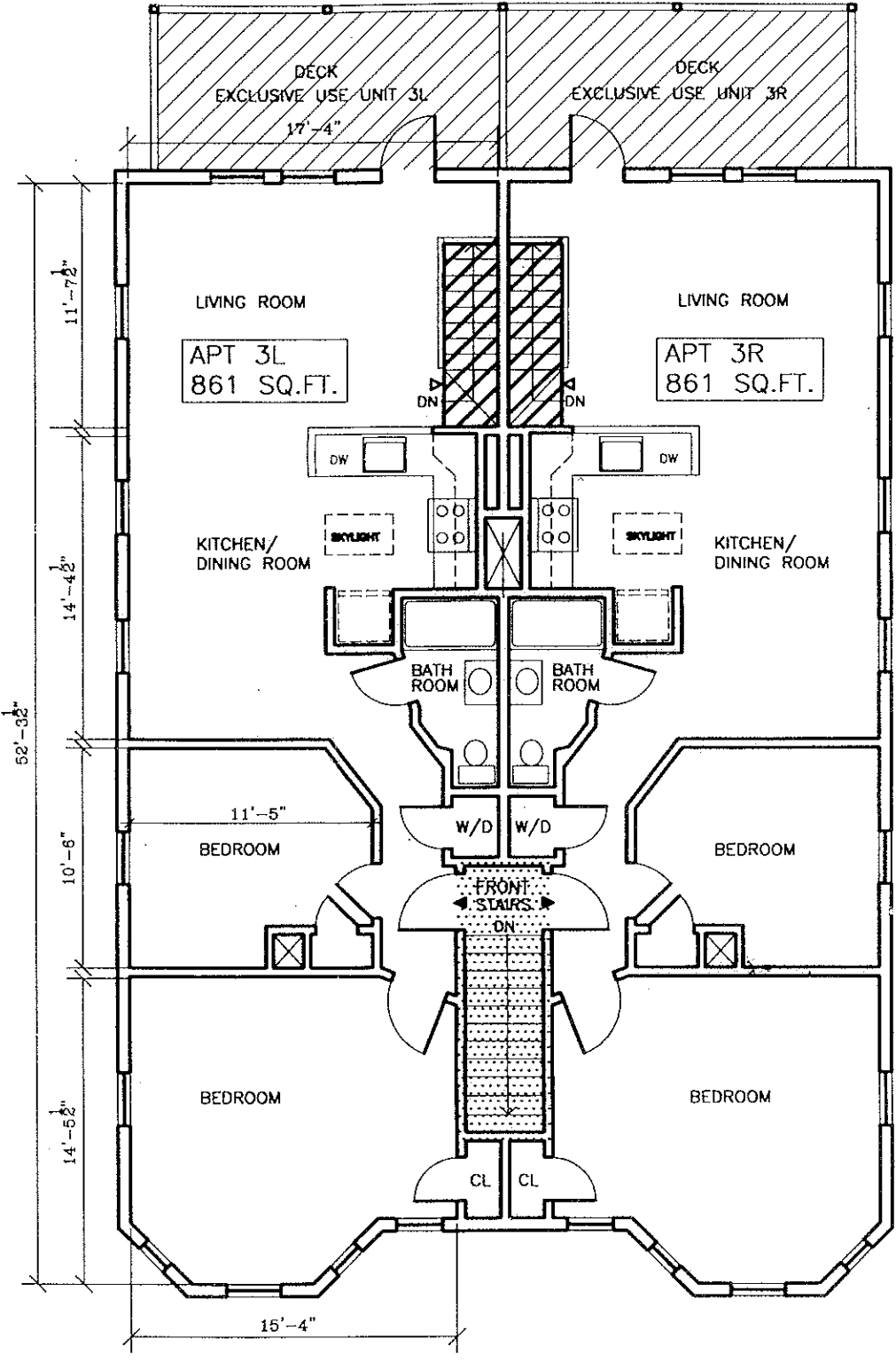

3RD FLOOR PLAN
Scale: 1/8" = 1'0"

LEGEND

-  Exclusive Use Areas
-  Common Area

Master Plan Certification

I hereby certify that the plans fully and accurately depict the layout, location, unit number and dimensions of the units as built, and that the building located at 29-33 Regent Street in Cambridge, is named 29-33 Regent Street Condominiums.

Signature: *[Signature]*

Date: 27 January 1999

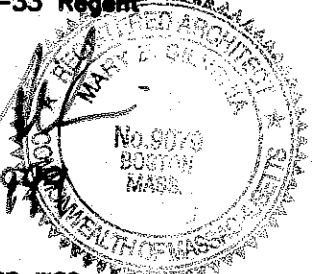

I hereby certify that this plan was prepared in accordance with the rules and regulations of the Massachusetts Registry of Deeds.

Signature: *[Signature]*

Date: 27 January 1999

REGISTRY USE

29-33 REGENT STREET CONDOMINIUMS

29-33 REGENT STREET
CAMBRIDGE, MA 02222

PLAN NO. 87(2E2) OF 19 99
RECORDED BOOK 29720 PAGE 381

87-2

06/01 109 11:00:21 48 52 10 00